

Patient report

Bio-Rad DATE: 03/04/2019
D-10 TIME: 02:57 AM
S/N: #DJ4I016123 Software version: 4.20-2
Sample ID: 10398463
Injection date 03/04/2019 02:44 AM
Injection #: 8 Method: HbA1c
Rack #: --- Rack position: 3

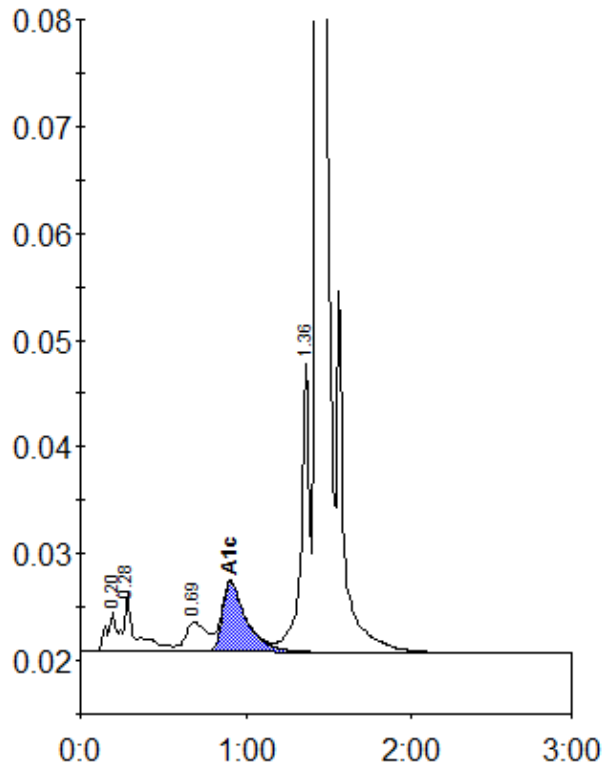

Peak table - ID: 10398463

Peak	R.time	Height	Area	Area %
A1a	0.20	3708	14330	0.9
A1b	0.28	5401	29028	1.7
LA1c/CHb-1	0.69	2799	24693	1.5
A1c	0.91	6591	66466	5.8
P3	1.36	27093	91882	5.5
A0	1.43	499210	1437872	86.4
Total Area:	1664271			

Concentration:	%
A1c	5.8